

SR-20

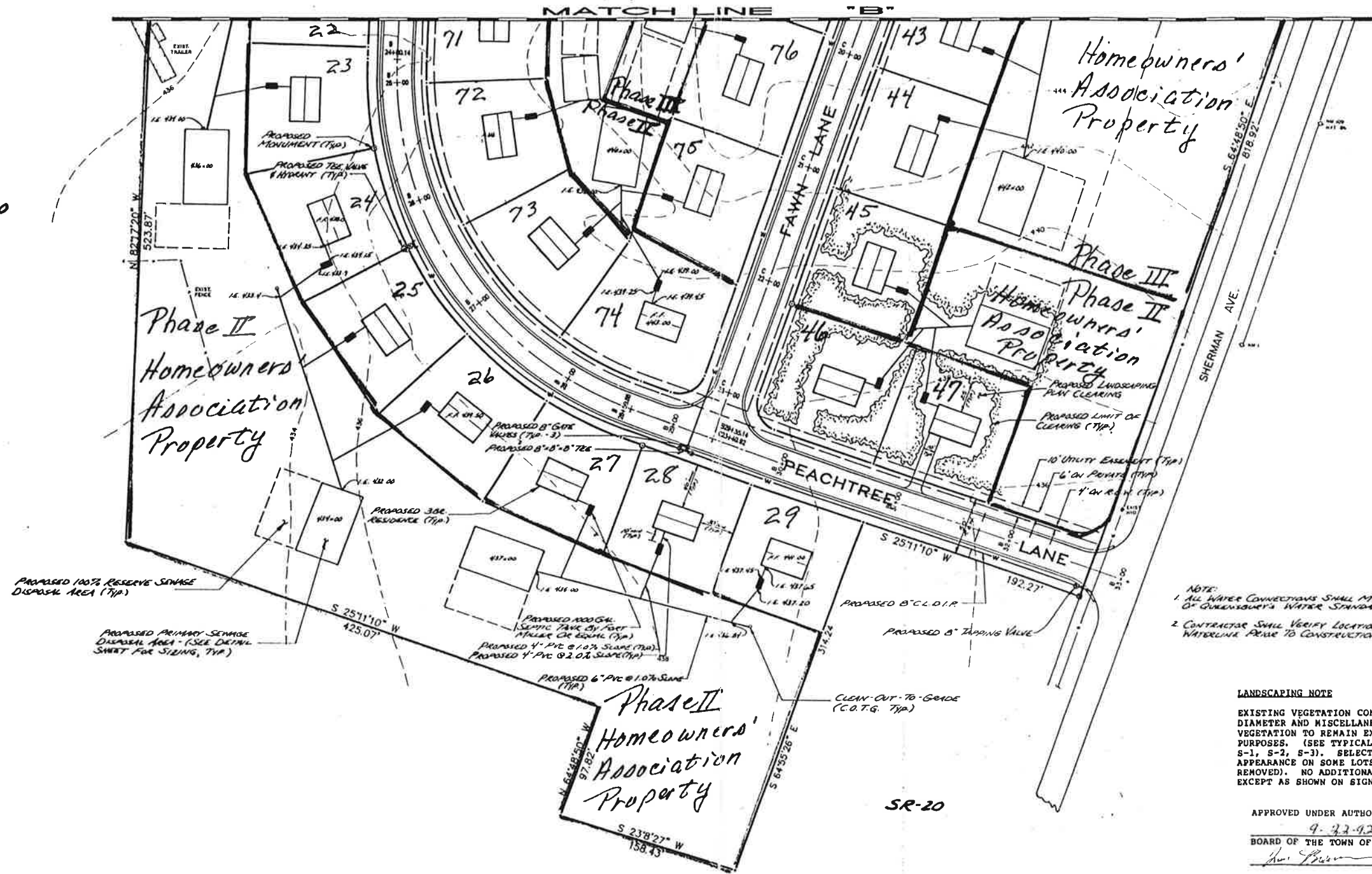

ALL OF NEW YORK)
 COUNTY OF WARREN)
 I, JOHN E. WERTHE, Treasurer of the County of Warren,
 State of New York, DO HEREBY CERTIFY that a copy of the record
 in my office, the taxes on the property shown on this map have been
 paid for the years listed 18 to 19

THESE PLANS ARE APPROVED FOR CONSTRUCTION OF THE WATER DISTRIBUTION SYSTEM. A COPY MUST BE ON SITE DURING CONSTRUCTION WORK.
 Any Changes or deviation must be approved by the Water Department.

NOTE:
 1. ALL WATER CONNECTIONS SHALL MEET TOWN OF QUEENSBURY'S WATER STANDARDS.
 2. CONTRACTOR SHALL VERIFY LOCATION OF EXISTING WATERLINE PRIOR TO CONSTRUCTION.

THESE PLANS ARE APPROVED FOR CONSTRUCTION OF THE HIGHWAY SYSTEM. A COPY MUST BE ON SITE DURING CONSTRUCTION WORK. ANY CHANGES OR DEVIATIONS MUST BE APPROVED BY THE HIGHWAY DEPARTMENT.

HWY. SUPERINTENDENT DATE

LANDSCAPING NOTE
 EXISTING VEGETATION CONSISTS OF EVERGREENS UP TO 12"-15" IN DIAMETER AND MISCELLANEOUS SMALL HARDWOODS. ALL EXISTING VEGETATION TO REMAIN EXCEPT AS REQUIRED FOR CONSTRUCTION PURPOSES. (SEE TYPICAL LANDSCAPE AND CLEARING PLANS - DRAWINGS S-1, S-2, S-3). SELECTIVE THINNING WILL BE DONE TO ENHANCE APPEARANCE ON SOME LOTS. (EXISTING DEAD OR DAMAGED TREES WILL BE REMOVED). NO ADDITIONAL PLANTINGS WILL BE DONE BY DEVELOPER EXCEPT AS SHOWN ON SIGN DETAIL.

APPROVED UNDER AUTHORITY OF A RESOLUTION ADOPTED
 9-22-92 BY THE PLANNING BOARD OF THE TOWN OF QUEENSBURY, NEW YORK.
 Chairman

NEW YORK STATE DEPARTMENT OF ENVIRONMENTAL CONSERVATION REGION 5 - WARRENSBURG, N.Y. NEW YORK STATE DEPARTMENT OF HEALTH REGION 5 - WARRENSBURG, N.Y. Refer to first sheet for approved date and signature. Refer to Page S-1 for approval date and signature.

REV. BY DATE	JEN 9-22-92	REV. ROAD NAMES	NOTE:
TITLE: SHERMAN PINES			
SITE PLAN & UTILITIES			
DESIGNED: J. Huntington	CAD FILE:		
DRAWN: J.C.M.	SCALE: 1"=50'		
CHECKED: R.S. Morse	PROJECT NO.: 89-121		
DRAWING NO. S-3			
MORSE ENGINEERING P.C. 80 LOWERY DR. AVE. QUEENSBURY, N.Y. 12004			
DATE: JAN 25 1993	SHEET: 6	DATE PRINTED: 12	