

SR-20

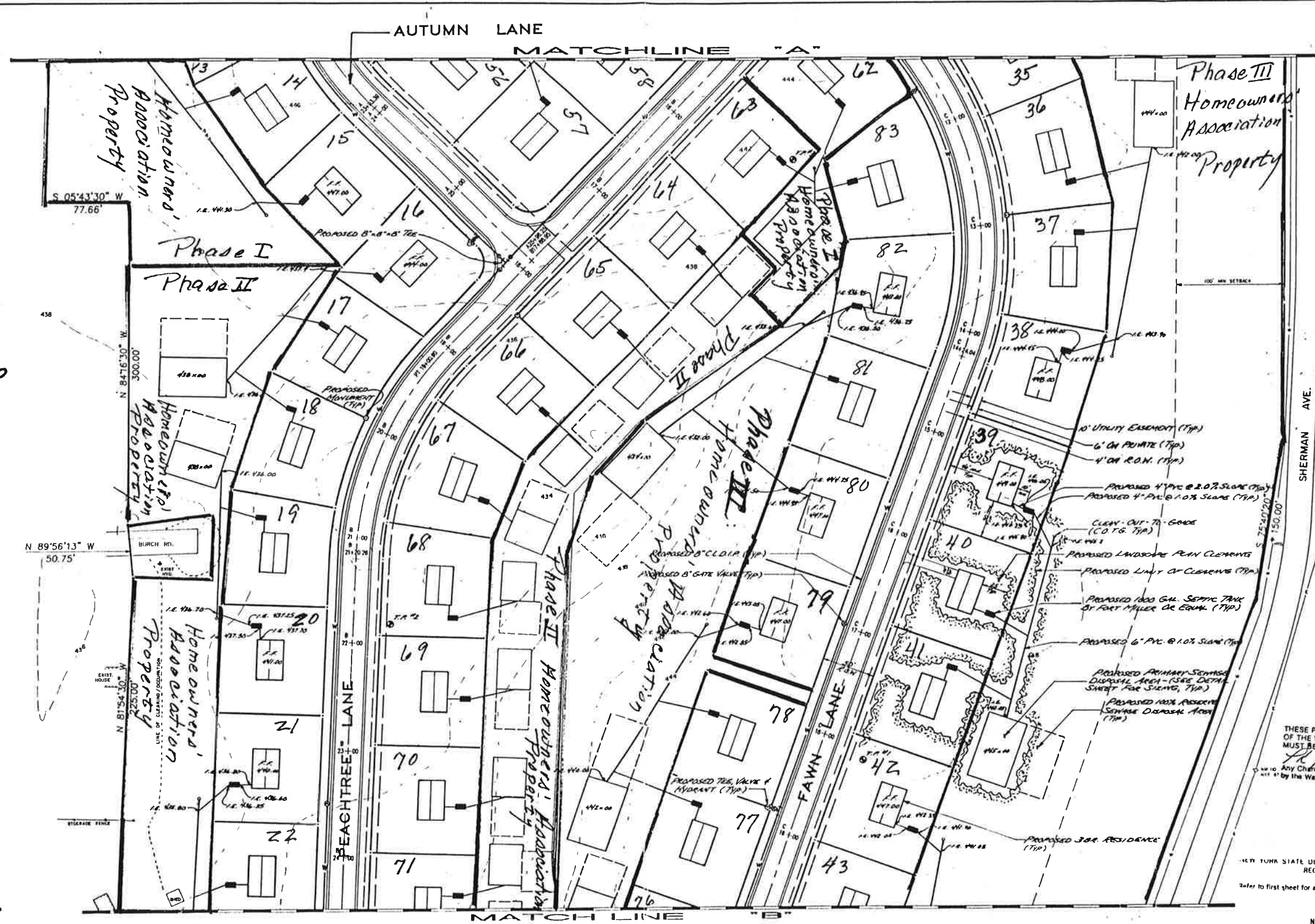

STATE OF NEW YORK
 COUNTY OF WARREN
 I, JOHN R. MORSE, Engineer of the County of Warren, do hereby certify that, according to the records in my office, the above is the correct copy of the original plan filed for the year 1992 to 1992.

John R. Morse
 Warren County Engineer

THESE PLANS ARE APPROVED FOR CONSTRUCTION OF THE HIGHWAY SYSTEM. A COPY MUST BE ON SITE DURING CONSTRUCTION. ANY CHANGES OR DEVIATIONS MUST BE APPROVED BY THE HIGHWAY DEPARTMENT.

DATE: _____

NOTE: ALL WATER CONNECTIONS SHALL MEET TOWN OF QUEENSBURY'S WATER STANDARDS.

THESE PLANS ARE APPROVED FOR CONSTRUCTION OF THE WATER DISTRIBUTION SYSTEM. A COPY MUST BE ON SITE DURING CONSTRUCTION WORK.

R. S. Morse 1/20/92
 Any Changes or deviation must be approved by the Water Department.

NEW YORK STATE DEPARTMENT OF ENVIRONMENTAL CONSERVATION
 REGION 5 - WARRENSBURG, N.Y.
 Refer to first sheet for approved date and signature.

NEW YORK STATE DEPARTMENT OF HEALTH
 GLENS FALLS DISTRICT OFFICE
 Refer to Page 5-1 for approval date and signature.

APPROVED UNDER AUTHORITY OF A RESOLUTION ADOPTED
 9-22-92 BY THE PLANNING BOARD OF THE TOWN OF QUEENSBURY, NEW YORK.

Ami Truitt CHAIRMAN

LANDSCAPING NOTE
 EXISTING VEGETATION CONSISTS OF EVERGREENS UP TO 12"-15" IN DIAMETER AND MISCELLANEOUS SMALL HARDWOODS. ALL EXISTING VEGETATION TO REMAIN EXCEPT AS REQUIRED FOR CONSTRUCTION PURPOSES. (SEE TYPICAL LANDSCAPE AND CLEARING PLANS - DRAWINGS S-1, S-2, S-3). SELECTIVE THINNING WILL BE DONE TO ENHANCE APPEARANCE ON SOME LOTS. (EXISTING DEAD OR DAMAGED TREES WILL BE REMOVED). NO ADDITIONAL PLANTINGS WILL BE DONE BY DEVELOPER EXCEPT AS SHOWN ON SIGN DETAIL.

REV: JRN 9-22-92	REV: ROAD NAMES	NOTE:
DESIGNED: J. Huntington	CAD FILE:	
DRAWN: J.C.M.	SCALE: 1"=50'	
CHECKED: R.S. Morse	PROJECT NO: 92-011	
DRAWING NO: S-2		

Town of Queensbury - County of Warren - State of New York

MORSE ENGINEERING P.C.
 98 LOWER DIX AVENUE
 CHESTERFIELD, N.Y. 12034

DATE: JAN 25 1992